Contradanza de Carbonero

Tradicional de Segovia

Adaptación:
Ricardo Sánchez Alférez (noviembre de 2026)

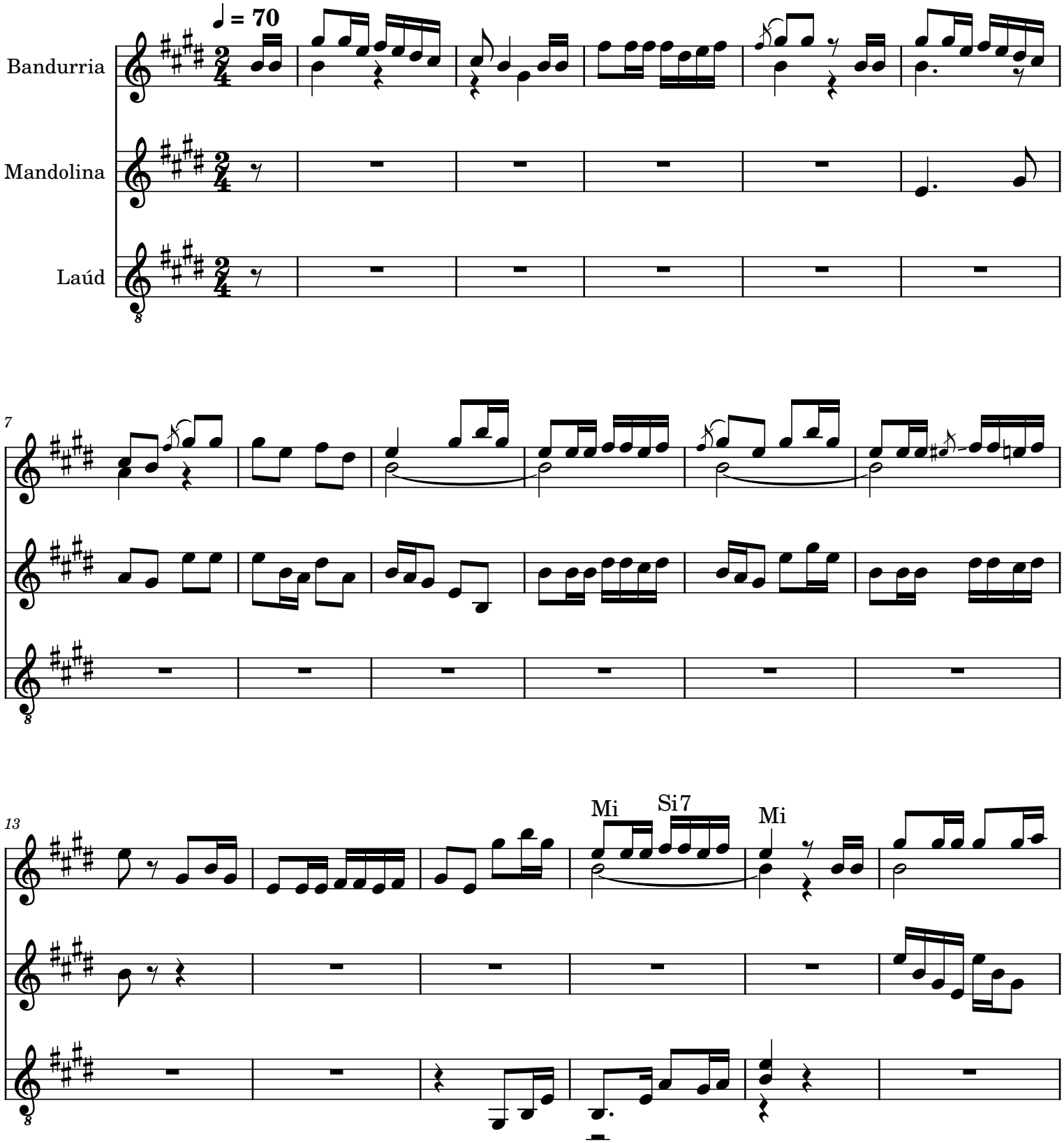

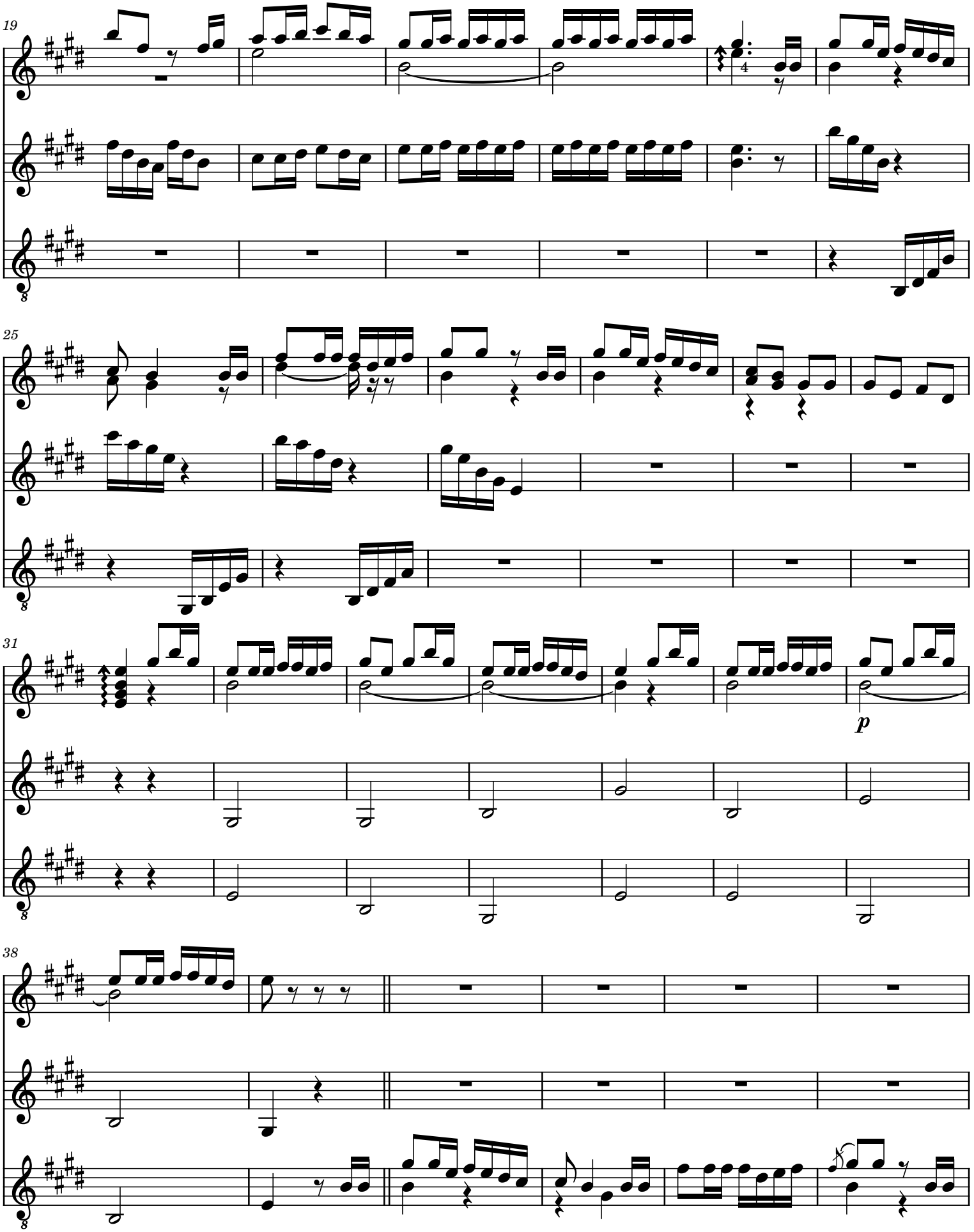
19
25
31
p
38

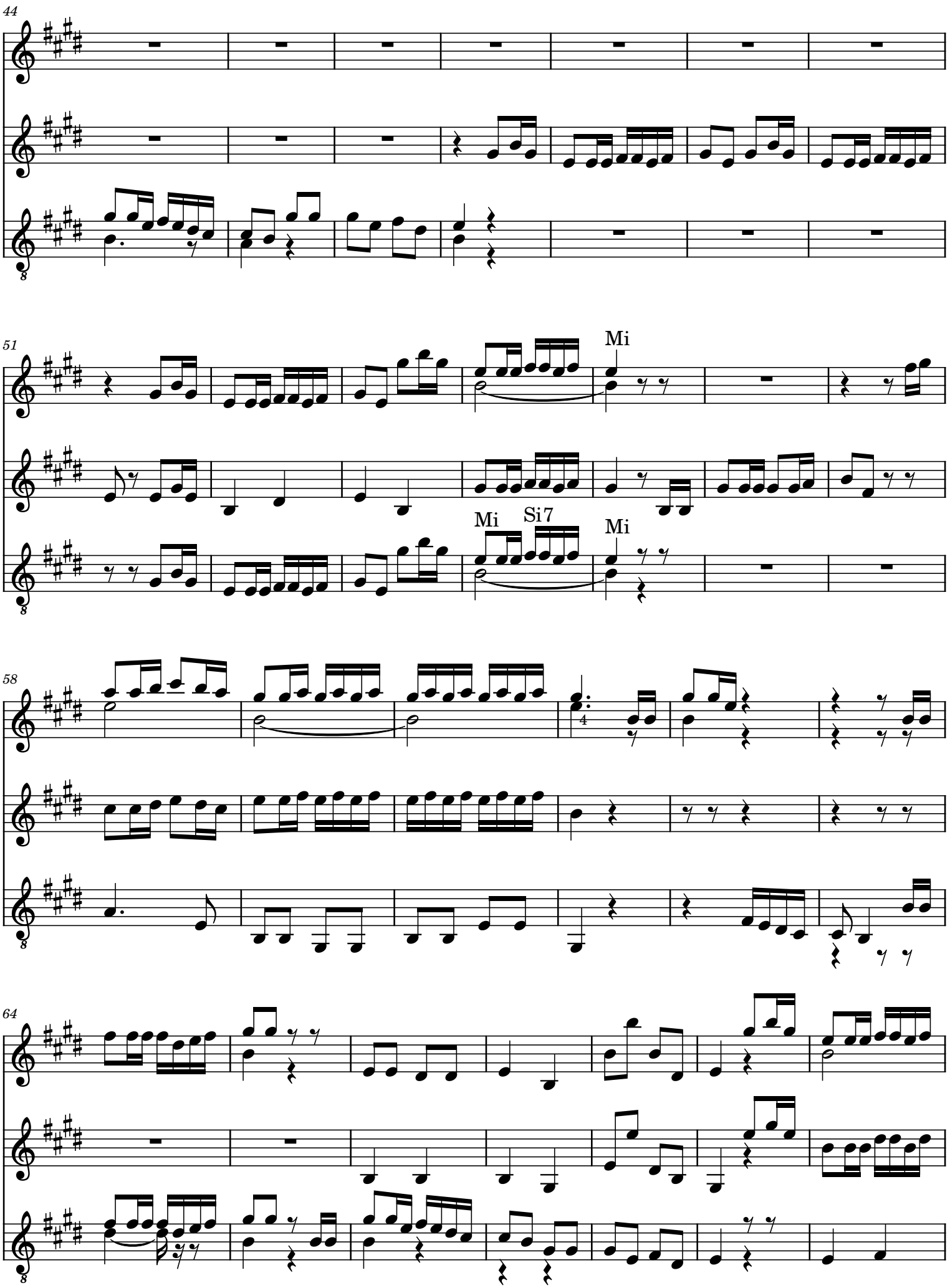
44
51
Mi
Mi
Si7
Mi
58
64

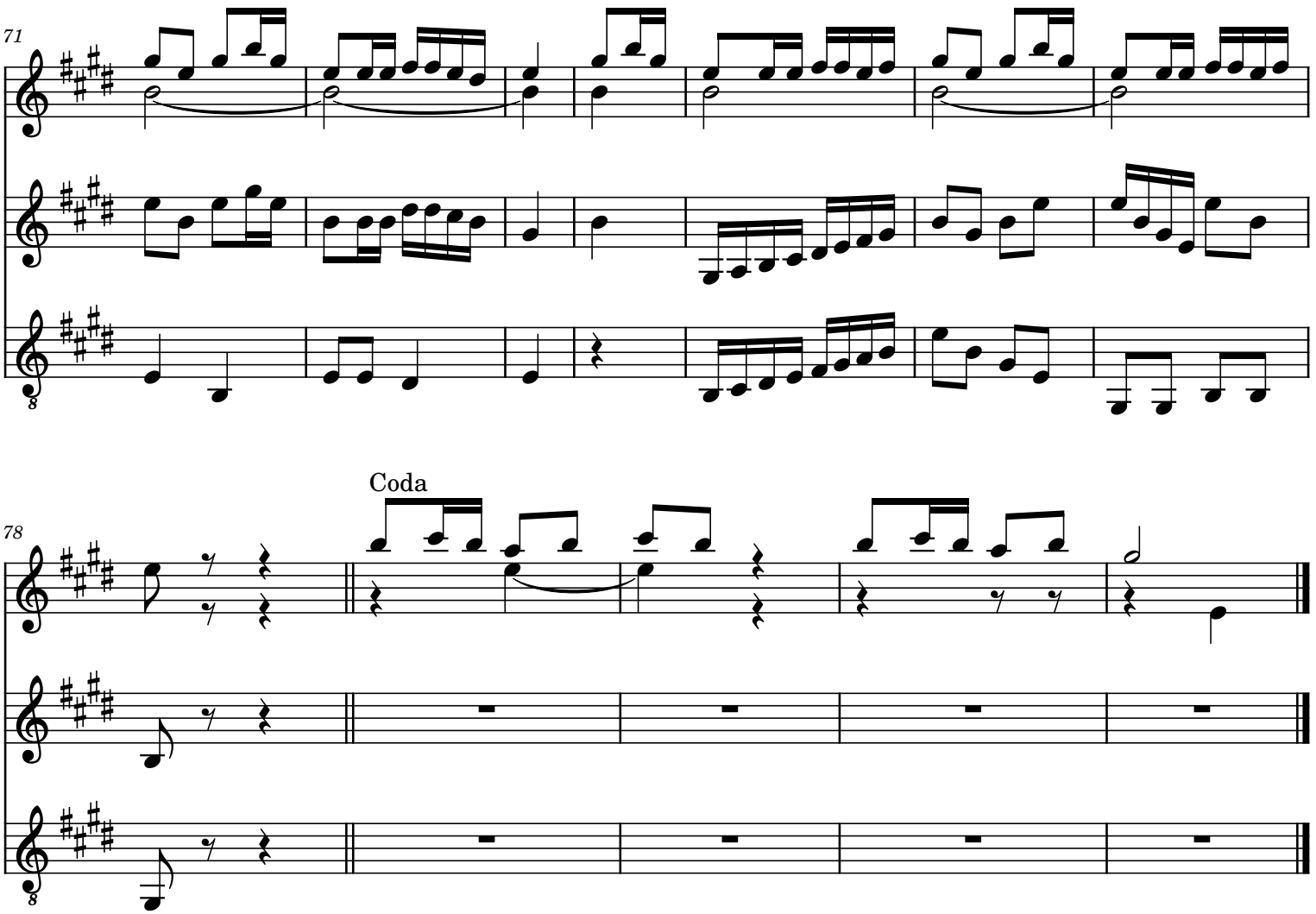
71
Coda
78